Public Works/Capital Project Management

Revised as of 3/23/2026

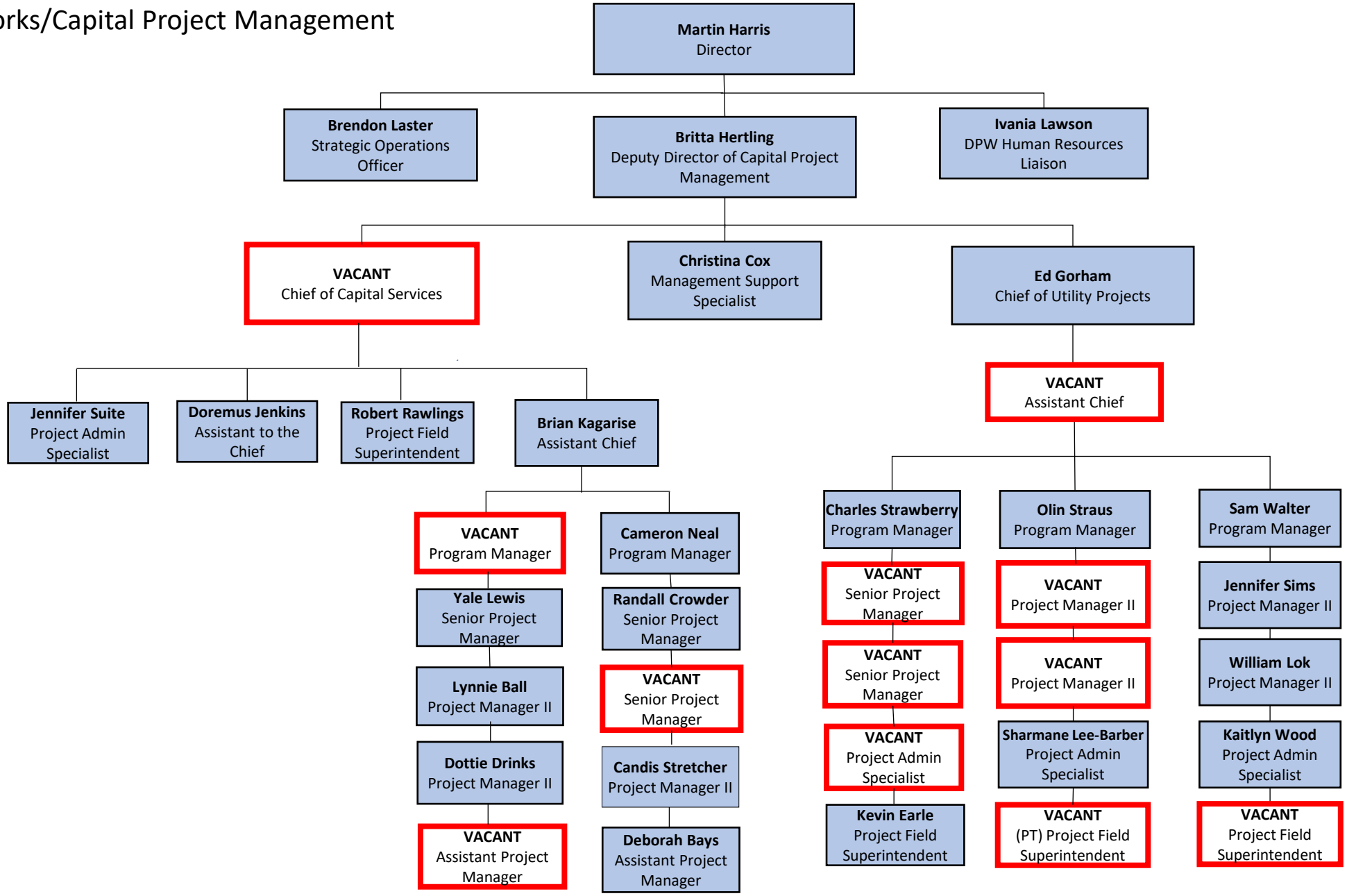

Department of Public Works

Capital Project Management – Organizational Chart